

APSLEY AUTUMN STUDIO TOUR

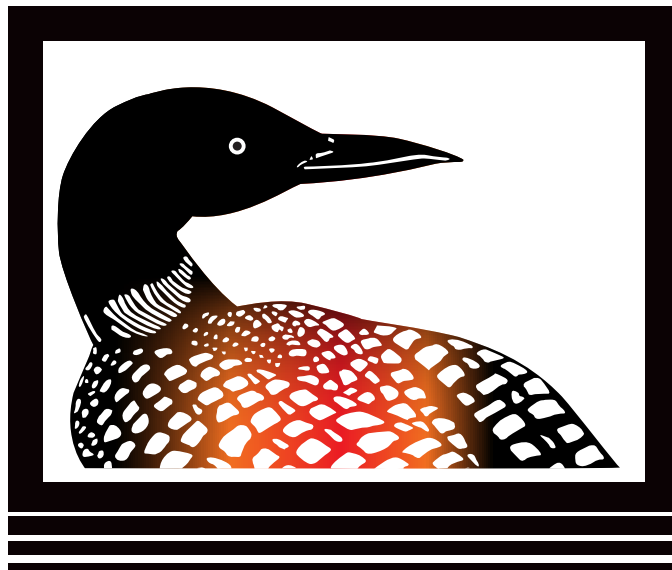

SEPTEMBER 19 - 20, 2020
Saturday and Sunday
10 am - 5 pm

apsleystudiotour.com



The tour is free

September 19 & 20 watch for the black and white studio tour signs that mark each studio location.

All you need is this guide and a vehicle. Bring a friend, plan your own route, enjoy a meal or a coffee from local eateries. Immerse yourself in a weekend of interesting and engaging art set against a backdrop of beautiful fall colour. Come for a day or for the weekend; stay in local accommodations and enjoy a leisurely tour of our countryside and a warm welcome from all the artists at the studios.

mission statement

Creating public awareness of the Arts, promoting and supporting the artists in our community.

Proud supporters of young artists, sponsoring the Arts Award at Apsley Central Public School.

Last years recipient, Mason Harris



Studio A



Kim Tucker - fibre arts
6072 Hwy 28 north side, Woodview

kimbytucker@gmail.com
705-740-7750

Studio A



Megan Cole - sculpture

megandsteve@coleclan.ca
705-933-9226

Studio A



Carolyn Jongeward - painting and woven tapestry
NEW carolyn.jongeward@gmail.com 416-206-3306

Studio A



Frances Timbers - jewellery
6072 Hwy 28 north side, Woodview

ftimbers@gmail.com

Studio C



Britt Olason - woodwork
296 Burleigh St. Apsley
WELCOME BACK

bo@brittolauson.com
705-957-6558

Studio B



Tom Parsons - woodwork
329 Fire Route 57, off Anstruther Lake Rd

parsons@nexicom.net
705-933-6282

Studio C



Lisa Mace - painting
WELCOME BACK

lmlstudio.lisa@gmail.com
705-875-4955

Studio B



Brendan Cane - photography
NEW

brendanjcane@gmail.com
647-466-2863

Studio F



Susan Rankin - glass art
645 Jack Lake Rd, Apsley

srankinglass@gmail.com
705-656-2235

Studio F



Brad Copping - visual arts
645 Jack Lake Rd, Apsley

bgcopping@yahoo.ca
705-300-9734

Studio F



Rusty Girl - metal sculpture

rustygirl.ca
647-460-5587

Studio F



David Smith - painting

davidsmithcreative@gmail.com
905-717-3841

Studio G

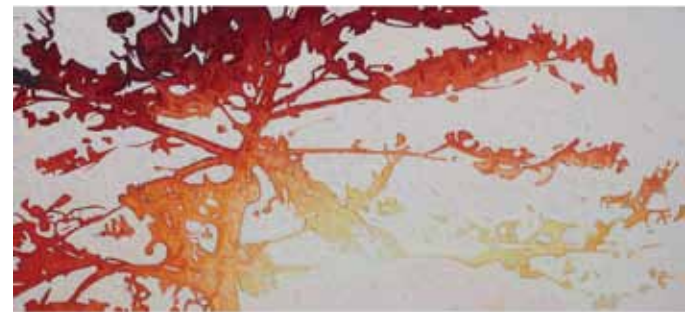

David Grieve - painting

17 Fire Route 52A, Jack Lake, Apsley

grieveart@rogers.com
519-770-5036

Studio F



Vivienne Jones - jewellery

vivienne@viviennejones.com
647-267-4237

Studio H



Kathy Robichaud - stained glass

2229 Balmer Rd, past Antelope Trail, Apsley

kathy.robichaud@hotmail.com
705-656-2633



apsleystudiotour.com

September 19-20, 10AM-5PM

Studios having demonstrations are indicated with a + symbol.
Please see our website for details.

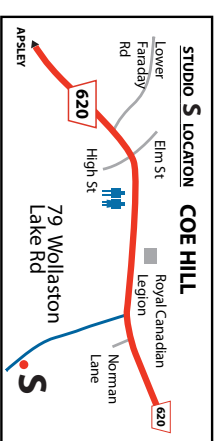

STUDIO LOCATIONS

- A** + Kim Tucker - fibre art
+ Megan Cole - sculpture
Carolyn Jongeward
- painting/woven tapestry
Frances Timbers- jewellery
- B** + Tom Parsons - woodwork
Brendan Cane - photography
- C** Britt Olason - woodwork
Lisa Mace - painting
- F** Susan Rankin - glass art
+ Brad Copping- visual arts
David Smith - painting
Vivienne Jones - jewellery
Rusty Girl - metal sculpture
- G** David Grievie - painting
- H** + Kathy Robichaud - stained glass
Catharine Scott- jewellery
H + Dolores Hopps - fibre art
H + Judy Sparkes - pottery

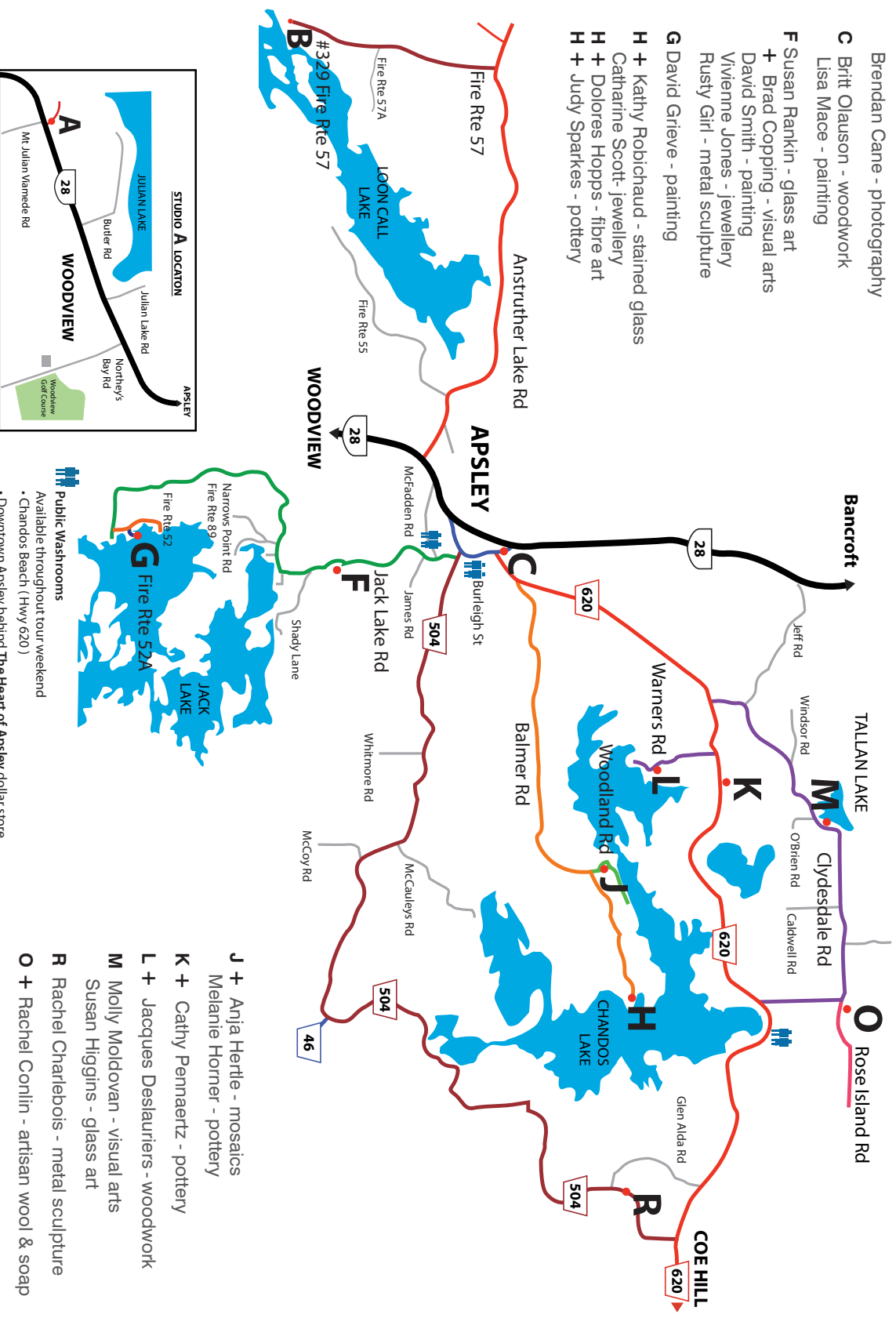

- Public Washrooms
- Available throughout tour weekend
- Chandos Beach (Hwy 620)
- Downtown Apsley behind The Heart of Apsley dollar store
- North Kawartha Community Centre (Mccadden & Jack Lake Rd)
- Coe Hill Hwy 620 (in the public park)

- J** + Anja Hertle - mosaics
Melanie Horner - pottery
- K** + Cathy Pennaertz - pottery
- L** + Jacques Deslaurers - woodwork
- M** Molly Moldovan - visual arts
Susan Higgins - glass art
- R** Rachel Charlebois - metal sculpture
- O** + Rachel Conlin - artisan wool & soap
- S** Arne Roosman - painting

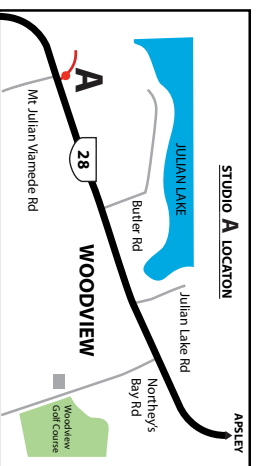

Studio H



Catharine Scott - jewellery catharinescottjewellery@gmail.com
2229 Balmer Rd, past Antelope Trail, Apsley 705-868-1764

Studio J



Anja Hertle - mosaics
44 Woodland Rd, Apsley

mail@anjahertle.com
905-349-1032

Studio H



Dolores Hopps - fibre art hoppsdolores@gmail.com
905-410-3434

Studio J



Melanie Horner - pottery

firingtime2012@gmail.com
905-376-0332

Studio H



Judy Sparkes - pottery jude@fullcirclepottery.com
519-868-1546

Studio K



Cathy Pennaertz - pottery
1684 Cty 620, Apsley

tallancreek@gmail.com
705-559-1942

Studio L



Jacques Deslauriers - woodwork jacquesdes86@gmail.com
273 Warners Rd, Apsley 705-656-3041

Studio O



Rachel Conlin - artisan wool & soap irishhillsfarmapsley.com
28 Rose Island Rd, Apsley 705-656-1600

Studio M



Molly Moldovan - visual arts molly.moldovan@xplornet.com
1000 Clydesdale Rd, Apsley 705-656-3883

Studio R



Rachel Charlebois - metal sculpture rachel_grant55@hotmail.com
4701 Cty Rd 504, Apsley 705-930-9624

Studio M



Susan Higgins - glass art susanhiggins@vianet.ca
705-635-9733

Studio S



Arne Roosman - painting 613-337-9324
79 Wollaston Lake Rd, Coe Hill

SHOPELINE FURNITURE CO.
 Furniture
 Home Décor
 Home Decorating
 & Design Services

www.shoplinefurnitureco.ca
 705-656-3600

9988 Hwy 28 Apsley On.

The Tinhouse WOODWORKING & Espresso Bar
 Furniture, Cottage Décor, Gifts and more
Over 40 Artists, One Location
 Open 10-5 Drop in on route- have a brew,
 Latte, Cappuccino, Espresso,
 or maybe try our famous CoeHillano

5424 Hwy 620 in the Hamlet of Coe Hill



Weekends: May, June
 Sept - 2nd Wknd in Dec
Daily: July, August

NOW SERVING FRESHLY BREWED COFFEE!!



91 BURLEIGH ST.
 APSLEY

705-928-4356

REUSE ~ RECYCLE ~ REDECORATE

 www.whitepineantiques.ca 

A slice of Italy in Coe Hill
 At The Barn Chefs we believe in good Food, Handcrafted with natural ingredients and created with Passion
 WWW.thebarnchefs.kitchen 613-337-9299



THE OLD HASTINGS MERCANTILE & GALLERY
 Featuring the work of more than 100 Canadian artists & artisans.

25 minutes east of Apsley at Hwy 620 & The Old Hastings Rd.

 oldhastingsgallery.ca

Mary Brown
 Sales Representative

Happy to work for you!

(705)313-3494
 mbrown@bowesandcocks.com
 www.MaryBrown.ca



 Boves & Cocks Ltd. Brokerage
 120 Burleigh Street, Apsley
 Office: (705)636-4422 Fax: (705)636-3841

WOODY'S
 328 Burleigh St, Apsley (Hwy 28 & 620)
 705-656-3553
 MAY TO OCTOBER — 7 DAYS A WEEK

GREAT FOOD | **AMAZING ART**

100% of all profits donated to North K

Is the Inn in

Burleigh Falls Inn
 Come Lose Yourself



www.burleighfallsinn.com
 1791 HWY 28 North Kowarth 705-654-4411

ON-SITE AMENITIES: The Market @ Burleigh Falls, The Marina @ Burleigh Falls & The Grill @ Burleigh Falls

MARY-LYN & PHIL MOORE
 SALES REPRESENTATIVES



705-930-5478    LISTMOORE.COM

Kawartha Autumn Studio Tour
 September 26 & 27
 705 743 9179
 agp.on.ca



 Peer Christensen
 Park & Lansdowne St

Four Seasons ON WELLINGTON

Giftware ♦ Apparel ♦ Artwork ♦ Jewellery
Home & Cottage Décor
Games ♦ Outdoor Living Products
Seasonal Garden Centre

NEW



Apparel

TWO STORES ON TWO FLOORS

137 Wellington Street (County Rd. 504)
Downtown Apsley, Next to Home Hardware
P: 705-656-2323

APSLEY
 Home
hardware
building centre



Apsley
Vintage & Gallery

Mon-Fri 10am-1pm
126 Burleigh St. - Lower level 705-656-4589

the **BORDER TOWN** **MARKET & CAFE**

613-334-5330

4003 County Rd 620, Glen Alda On.

Breakfast ~ Lunch
Catering ~ Baked Goods

